

SKETCH MAP SHOWING BOUNDED BY RED COLOUR MEASURING THE LAND AREA 15.125 COTTAH OR 25 DECIMAL MORE OR LESS OVER R.S. PLOT NO.369, 370,L.R.PLOTNO.5433,5385,5438,5435,5436,5437,L.R.KHATIANNNO.1649, 7026,6747,626,627,7645,7646 OF MOUZA - FULJHORE, J.L. NO 107, P.S. NEW TOWNSHIP, DIST.PASCHIM BARDHAMAN.

LAND SOLD TO :-

**SRI DEBASISH BHADRA
SRI SUBRATA BHADRA
SMT JABA BHADRA
SRI ARNAB KANTI BHADRA
SMT DIPTI BHADRA @ DIPTI RANI BHADRA
SRI ARABINDA PARAMANIK**

**LATITUDE - 23.5326
LONGITUDE- 87.3353**

**N 23°- 31'- 58.66212"
E 87°- 20'- 8.20212"**

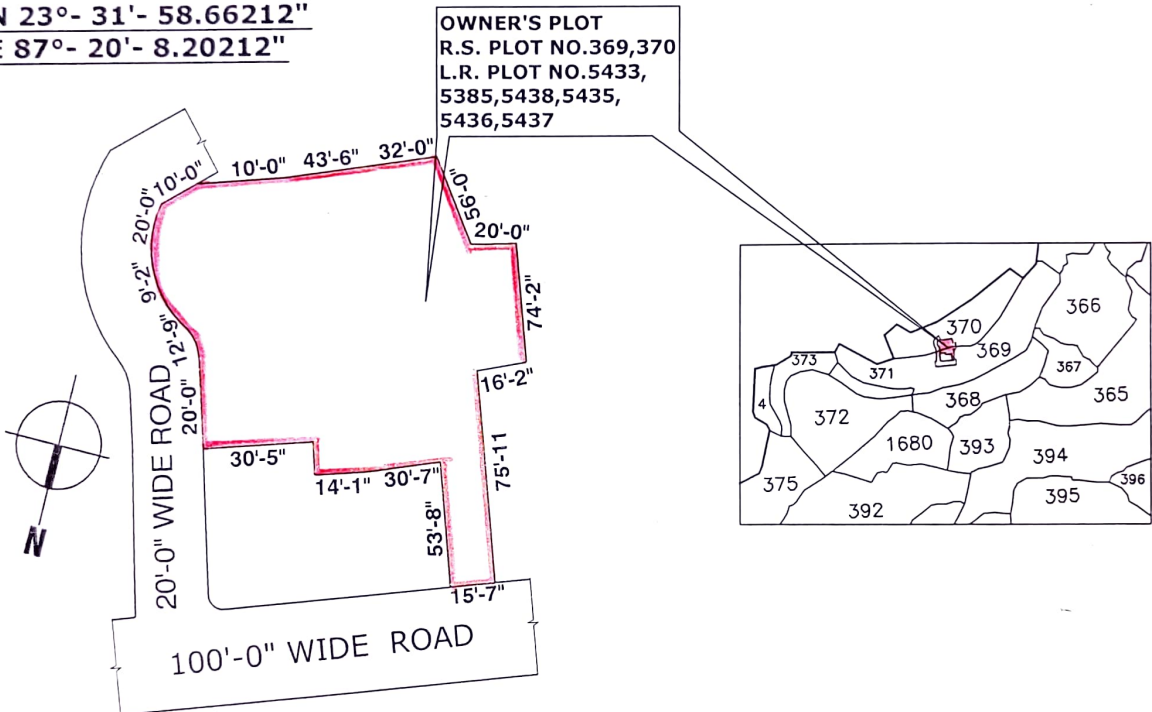

PROJECT NAME :- SARATH VILLA, NIBEDITA SARANI, SARATH PALLY, FULJHORE DURGAPUR, PIN - 713206, WEST BENGAL

DEVELOPERS NAME :- GREEN CITY DEVELOPERS, BLOCK-60,TANVEE GREEN CITY, TAPOBAN CITY,BAMUNARA,DURGAPUR-713212

BUTTED AND BOUNDED BY:

**NORTH - OWN PLOT AND 100'-0" WIDE METAL ROAD(J.L. NEHRU AVENUE)
SOUTH - PLOT NO. 368 AND 369
EAST- 20'-0" WIDE METAL ROAD
WEST - PLOT NO. 370 AND PLOT OF GITA DAS W/O SAKHEN DAS**

SIGNATURE OF ENGINEER

Sourendra Prasad Biswas
21/11/2021
Sourendra Prasad Biswas
Consultant Civil Engineer
Durgapur Municipal Corporation
Palashdiha, Mobile : 9434250565
LIC. No.: D.M.C./B.P.D./155